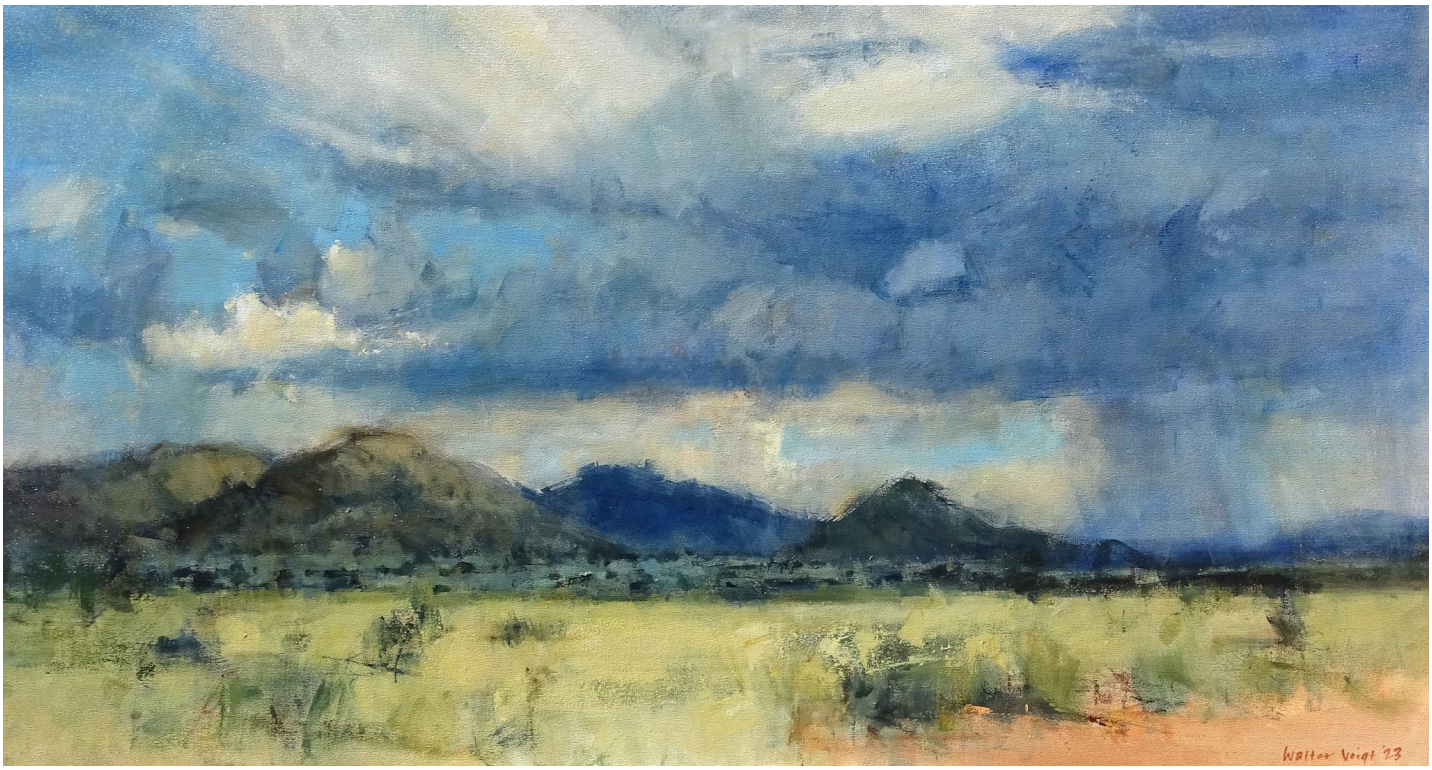
Walter Voigt '23