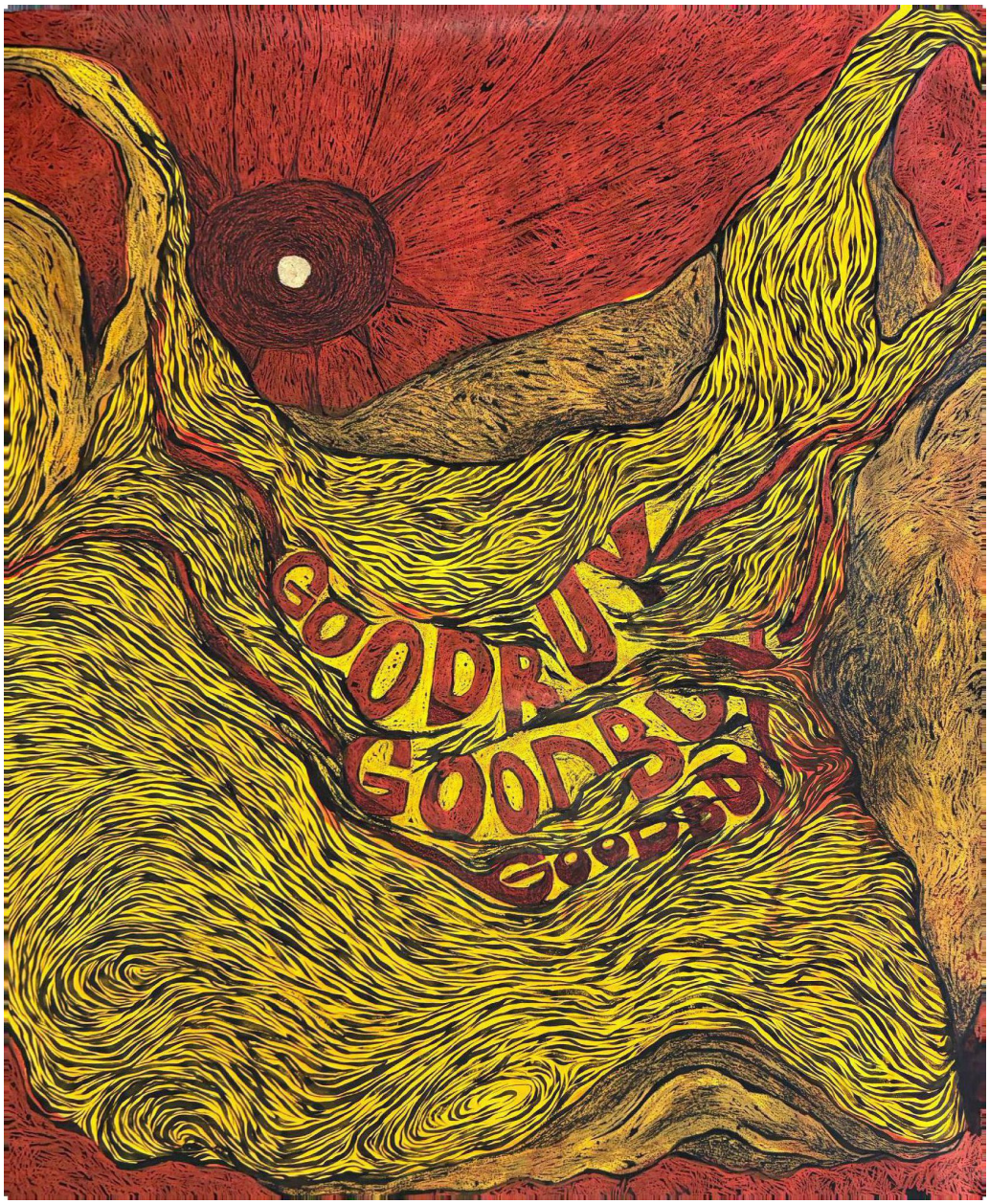
GOODBYE
GOODBYE